Hark! The Herald Angels Sing

Mezzo
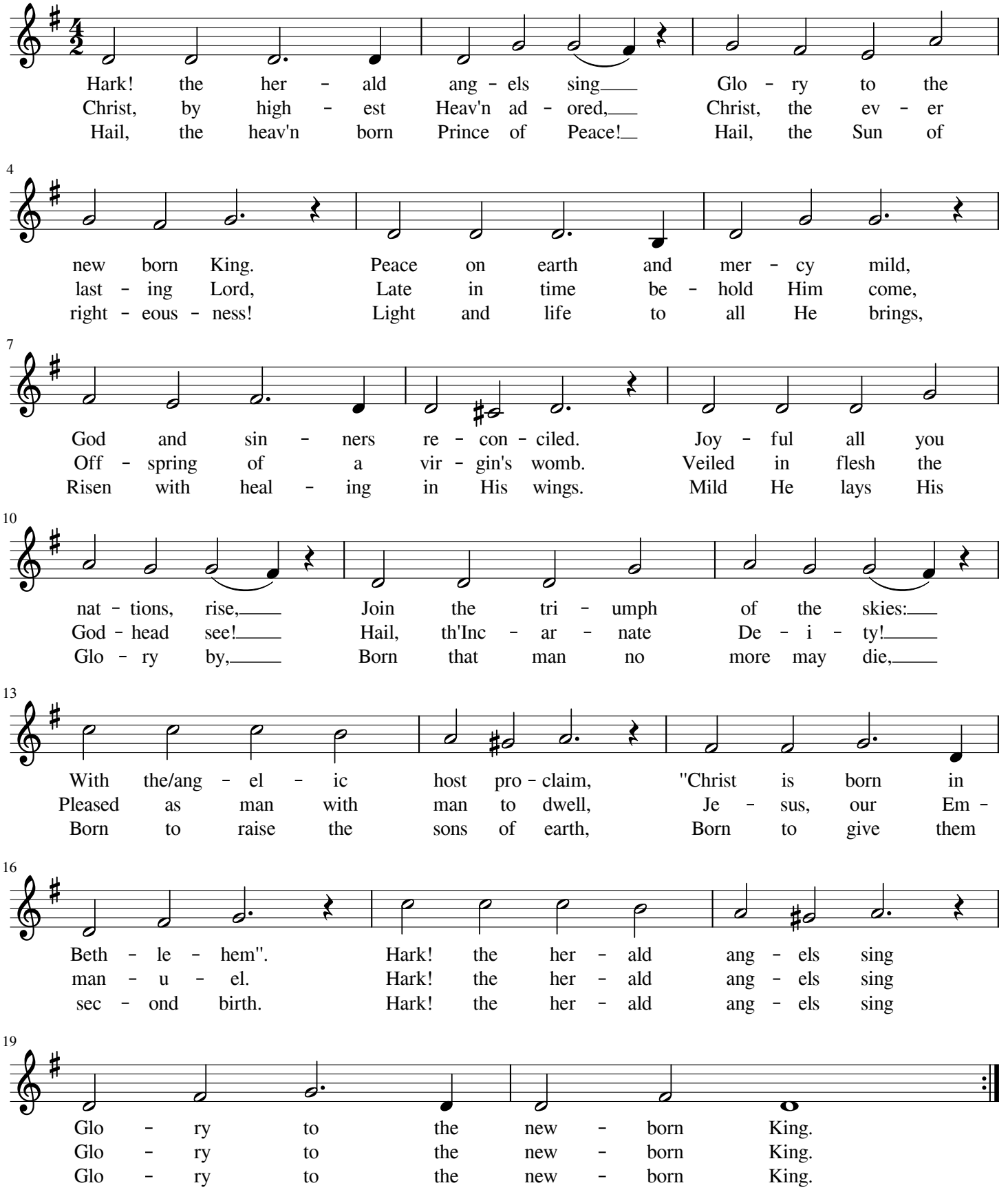
Felix Mendelssohn (1840)
Arr. W. H. Cummings