Joy To The World (Aretha Version)

Bass

Choir On The Green 2022

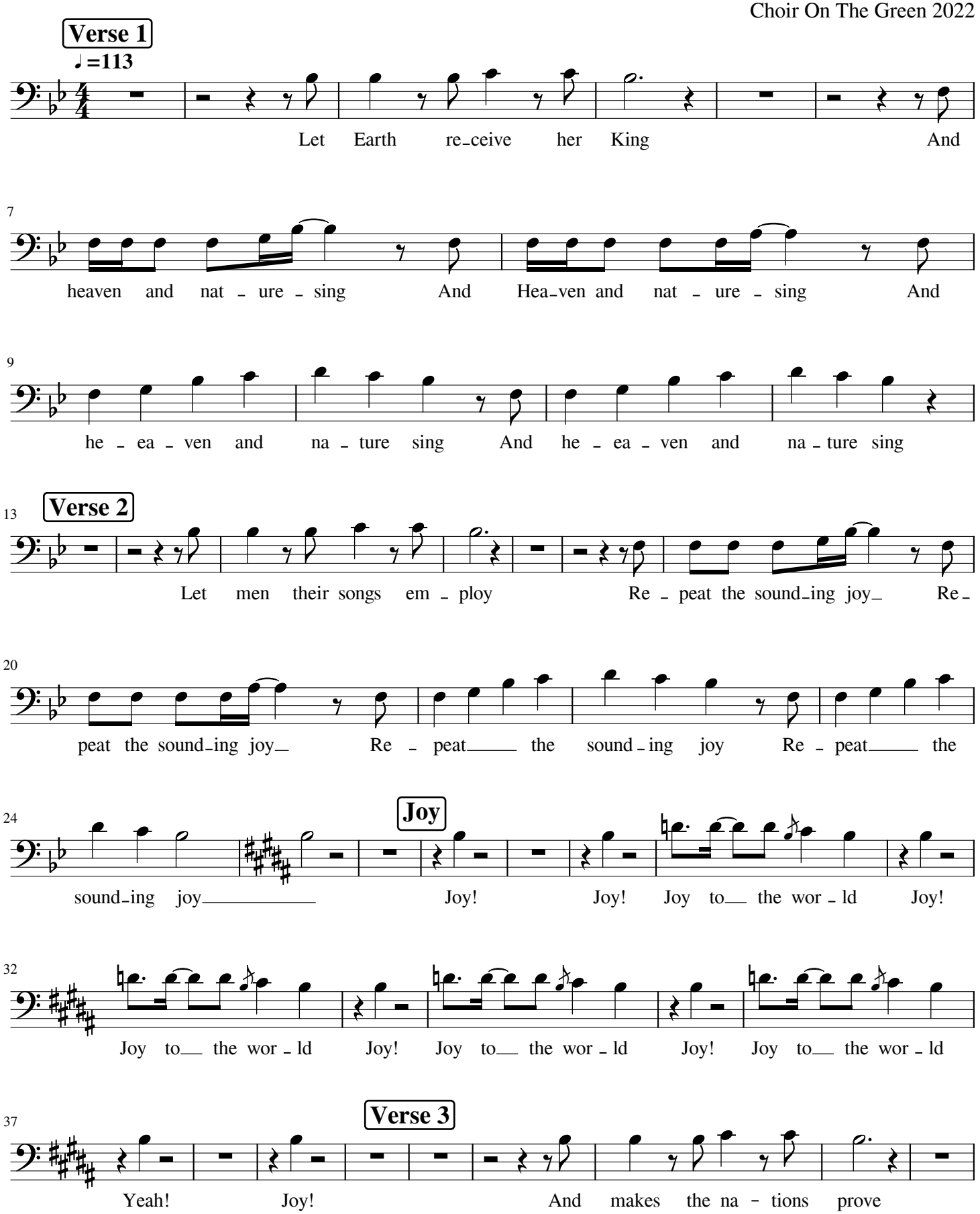

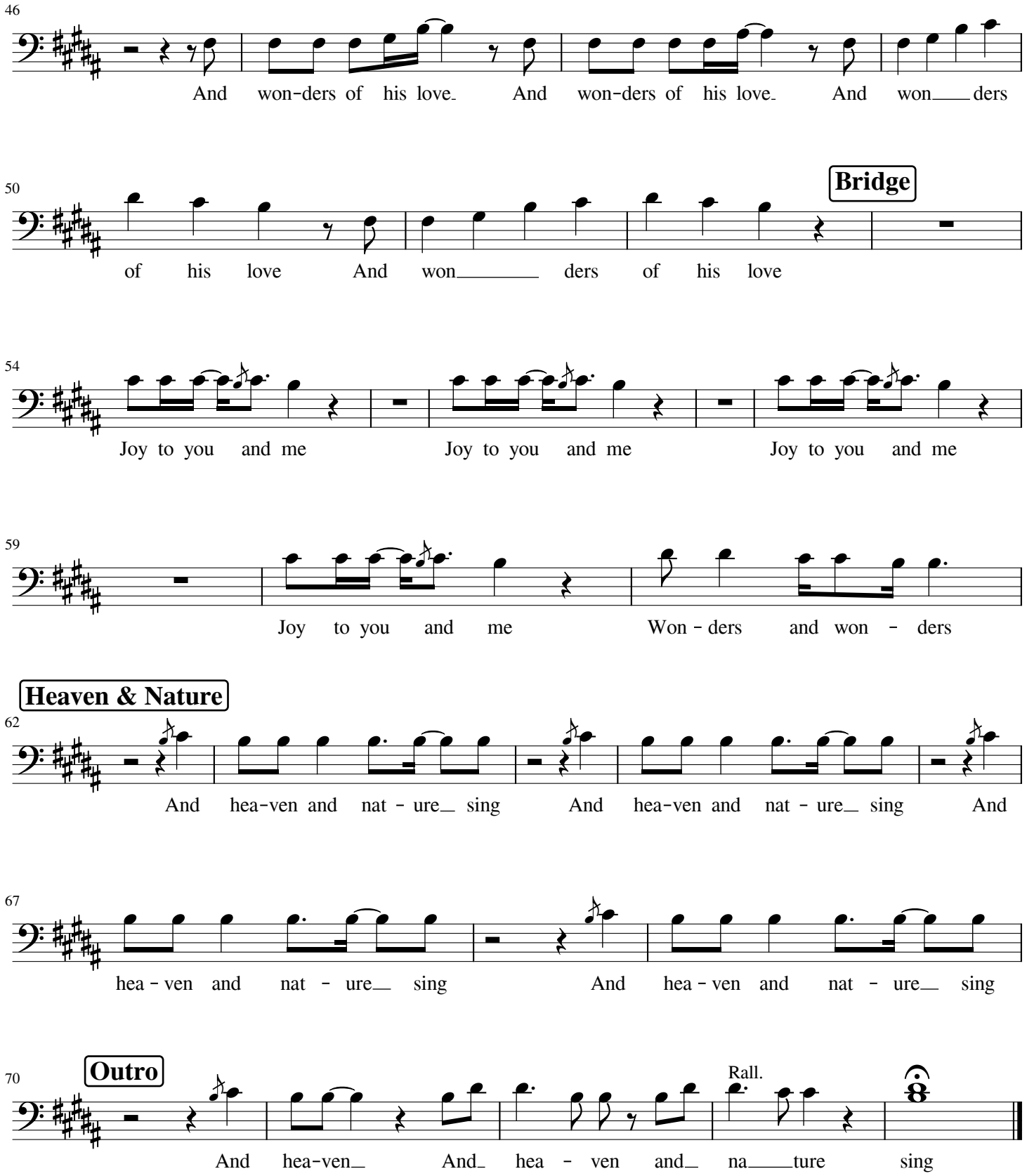
46
And won-ders of his love And won-ders of his love And won ders
50
Bridge
of his love And won ders of his love
54
Joy to you and me Joy to you and me Joy to you and me
59
Joy to you and me Won - ders and won - ders
Heaven & Nature
62
And hea-ven and nat - ure sing And hea-ven and nat - ure sing And
67
hea - ven and nat - ure sing And hea - ven and nat - ure sing
70
Outro
Rall.
And hea-ven And hea - ven and na ture sing